

Fitzroy Lane

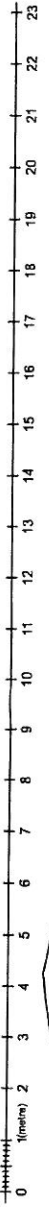

11 / 0653 / FULL

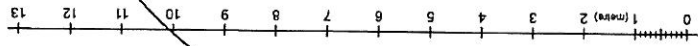

Maids Causeway

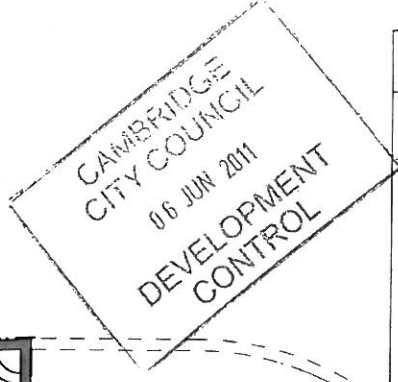
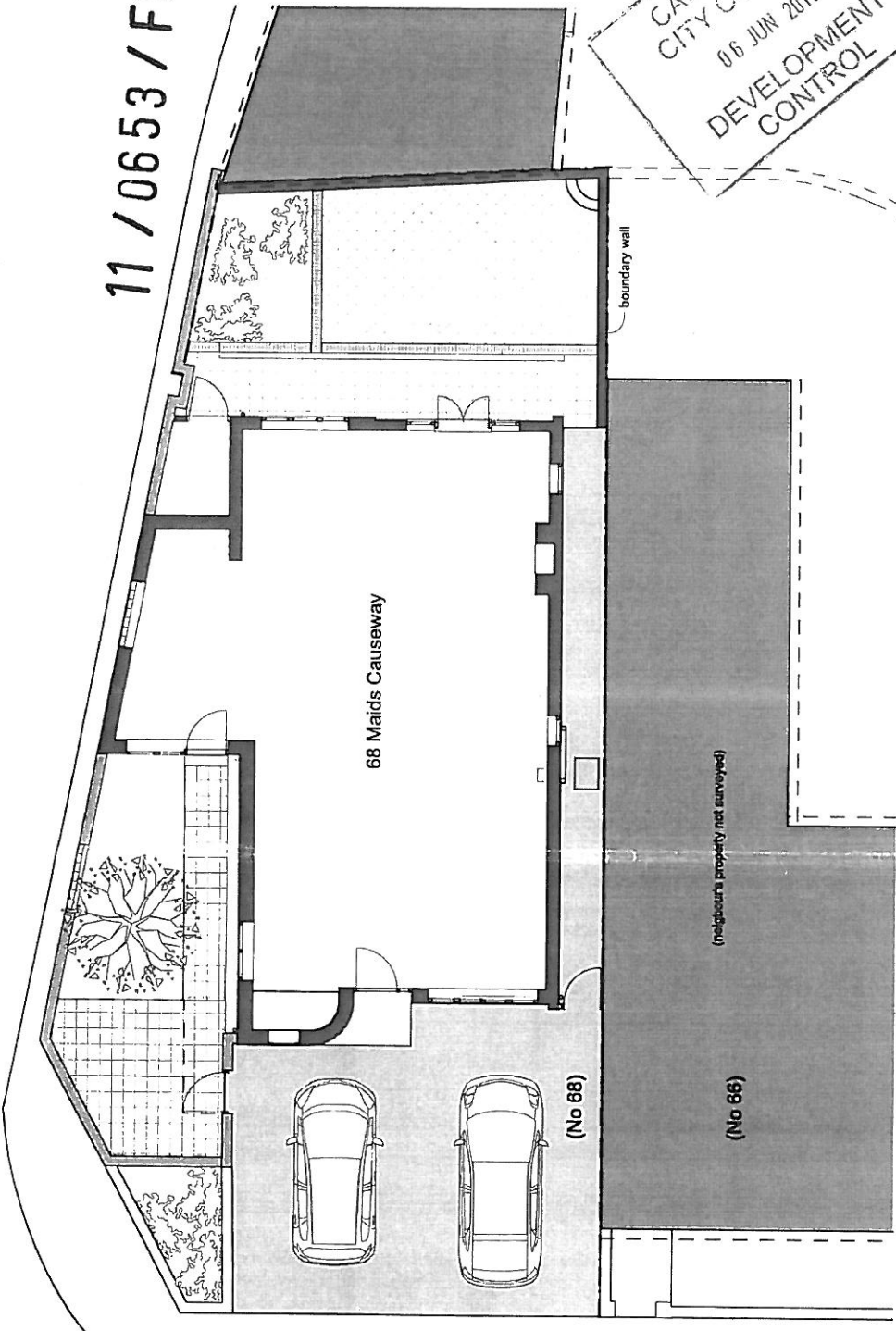

3 Doctor's Close
 Impington
 Cambridge CB24 9ND
 Tel: 01223 474817
 mail@archangellic.com

arch:angel
 architecture with spirit
 incorporating BUILDING DESIGN AND MANAGEMENT

Revisions:
 Rev a. 19/04/11: Site plan, Bicycle Store amended.
 Rev b. 24/05/11: Minor amendments.
 Rev c. 27/05/11: Floor extension added.
 Rev d. 03/06/11: Minor amendments.

68 Maids Causeway, Cambridge
Site Plan as Proposed

Do not scale. If in doubt, ask. rfb : Mar 11 : 1:100@A3

0254-101d

11 / 0653 / FUL

CAMBRIDGE
CITY COUNCIL
06 JUN 2011
DEVELOPMENT
CONTROL

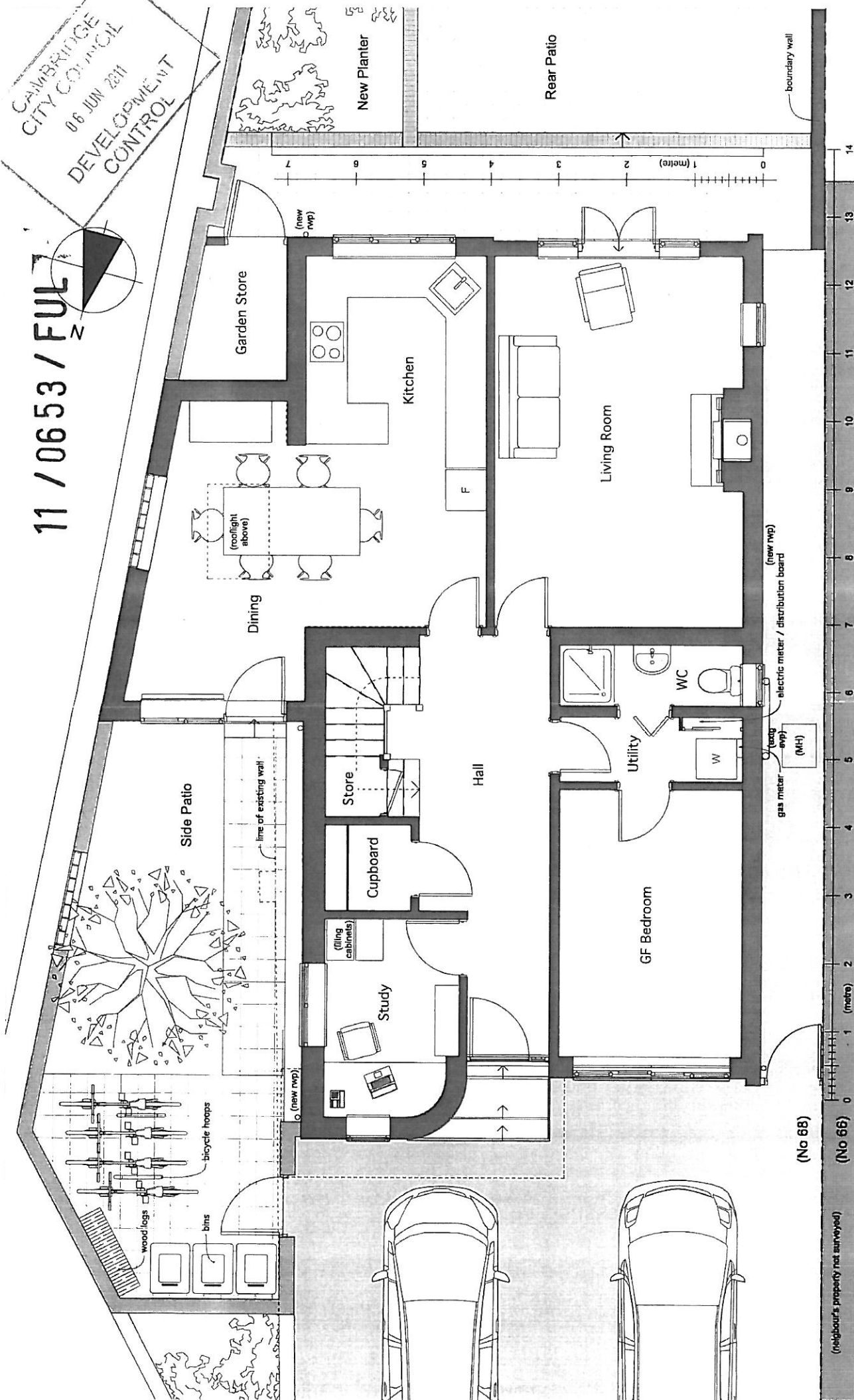
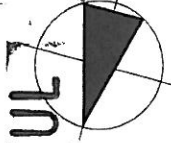

0254-110e

68 Maids Causeway, Cambridge
Ground Floor Plan as Proposed

Do not scale. If in doubt, ask. **rjb : mar 11 : 1:50@A3**

Revisions:
Rev a. 19/04/11: Side patio, new planter created. Bicycle store amended. Windows and doors to Dining added.
Rev b. 19/04/11: Minor amendments.
Rev c. 24/05/11: Stair and Dining Area amended. Study replaced Bike Store.
Rev d. 27/05/11: Front extension added. East extension wall repositioned.
Rev e. 07/06/11: Minor amendments.

arch:angel
architecture with spirit
incorporating BUILDING DESIGN AND MANAGEMENT

3 Doctor's Close
Impington
Cambridge CB24 9ND
Tel: 01223 474817
mail@archangel.co.uk

(neighbour's property not surveyed)

(No 68)

(No 66)

(metre)

(metre)

(metre)

(metre)

(metre)

(metre)

(metre)

(metre)

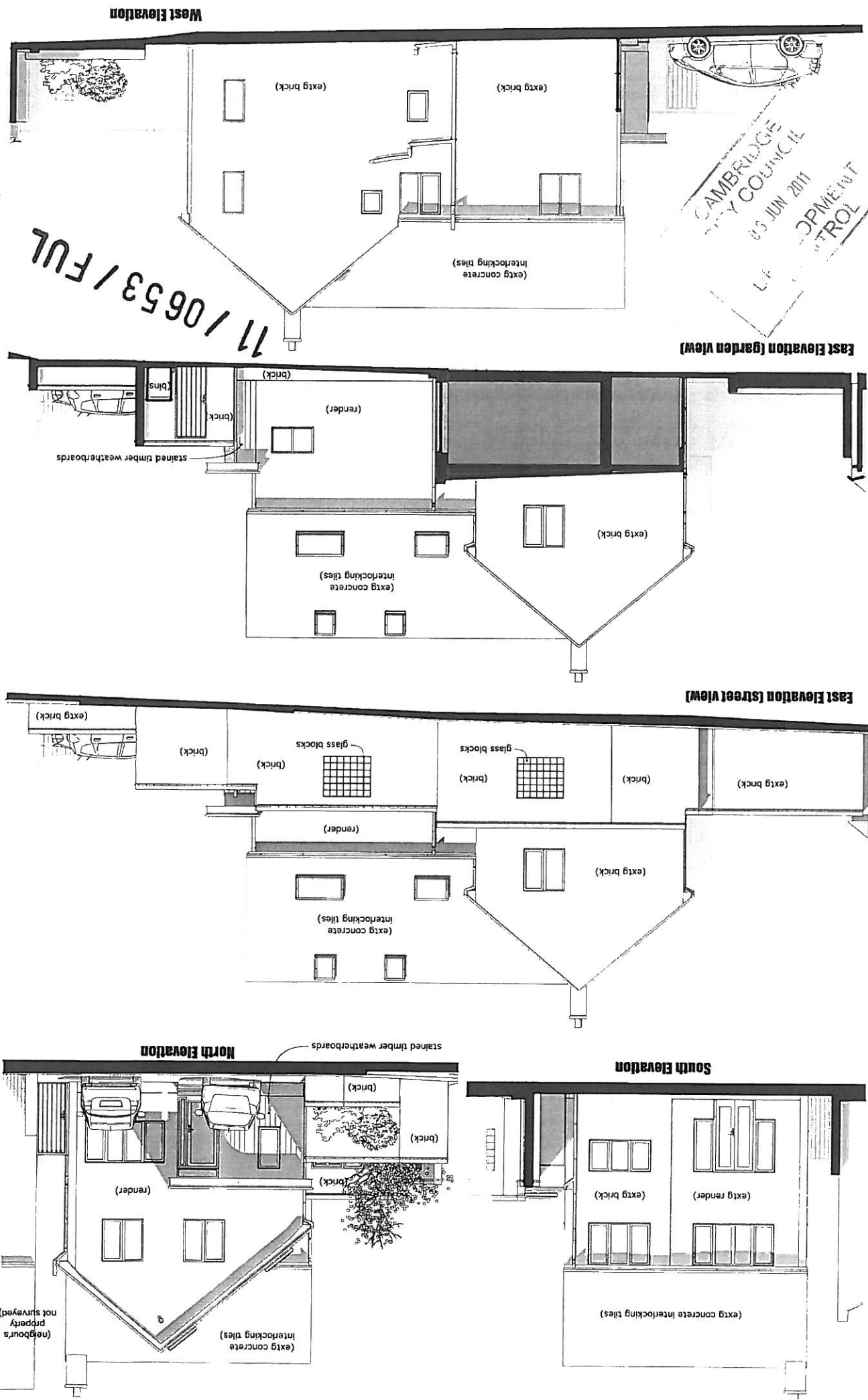

0254-1206

68 Maids Causeway, Cambridge
Elevations as Proposed

Do not scale. If in doubt, ask. rjb : Mar 11 : 1:100@A3

Revisions:
 Rev a. 19/04/11: Side boundary wall amended. Fenestration changes.
 Rev b. 24/05/11: Left conversion and new roof omitted. Garden view of East Elevation added.
 Rev c. 27/05/11: Front extension added. East extension wall repositioned.
 Rev d. 01/06/11: Minor amendments.
 Rev e. 03/06/11: Weatherboarding added to front extension.

arch:angel
 architecture with spirit
 incorporating BUILDING DESIGN AND MANAGEMENT

3 Doctor's Close
 Impington
 Cambridge CB24 9ND
 Tel: 01223 474877
 mail@archangellic.com

11 / 0603 / FULL

CAMBRIDGE
CITY COUNCIL
06 JUN 2011
DEVELOPMENT
CONTROL

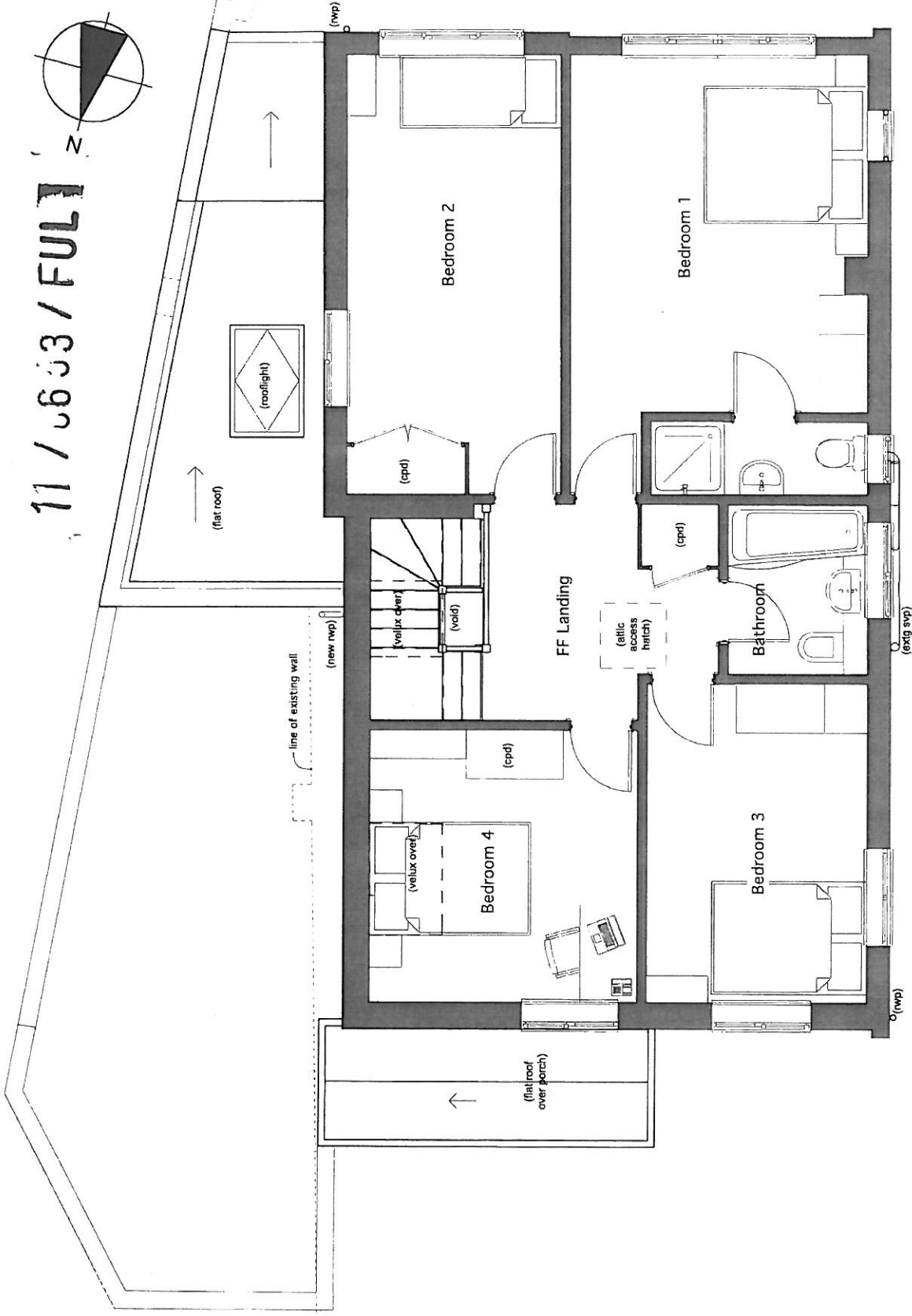
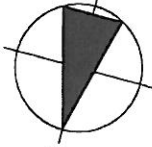

(No 68)

(neighbour's property not surveyed)



boundary wall

3 Doctor's Close
Impington
Cambridge CB24 9ND
Tel: 01223 474877
mail@archangelic.com

arch:angel
architecture with spirit
INCORPORATING BUILDING DESIGN AND MANAGEMENT

Revisions:
Rev a. 18/04/11: SVP boxing added to Bedroom 4.
Rev b. 19/04/11: Minor amendments.
Rev c. 24/05/11: Stair and Bedroom 4 amendments
Rev d. 27/05/11: Front extension added. East extension wall repositioned.
Rev e. 01/06/11: Minor amendments.

68 Maids Causeway, Cambridge

First Floor Plan as Proposed

Do not scale, if in doubt, ask. rjb : mar 11 : 1:50@A3

0254-1116